

## THE ARTISTS

Learn about the artists featured in the tour

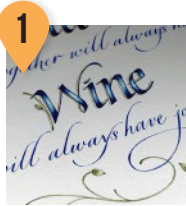

**1**  
**CHRISTY LLOYD**  
pilgrimsquill.com  
Calligraphy & lettering art for events, custom commissions & classes.  
89 N Harvey Rd



**A**  
**LIANE M. BUDDEN**  
Whimsical, tongue & cheek digital drawings & diorama art.  
Boating Center

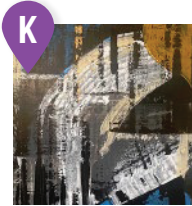

**K**  
**KEVIN HOOVER**  
kevhoovarts.com  
Abstract expression of the natural art & architecture of the world itself.  
The Vault

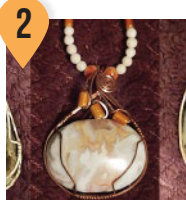

**2**  
**PAT JAMES**  
Seawind Jewelry  
Gem stones, wire wrapped and silver set jewelry. Gift items.  
1200 Peace Portal



**A**  
**JOHN & CARRIE TRAX**  
zigzagmart.com  
Fine Woodwork of cutting boards, charcuterie boards, cheese slicers, and more.  
Boating Center



**B**  
**MARJIE MILLER**  
Encaustic, hot melted wax infused into a surface by heat.  
Powell's Studio



**E**  
**MOTOKO LEWIS**  
motokolewis.com  
Custom drawings of animals in charcoal, pastel, and graphite.  
Atwood Farm Brewery



**A**  
**ANNIE PFLUEGER**  
Anna Pflueger Photography  
Wildlife, Nature & Landscape Photography of the Pacific Northwest.  
Boating Center



**C**  
**GEORGIA DONOVAN**  
Whimsical, playful, colorful, local themes, acrylic and mixed media on canvas.  
Engledow's Studio

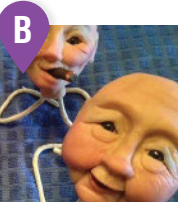

**B**  
**HEATHER PETERSON**  
Clayful Creations  
Armatured sculptures of gnomes, ogres, fairy Godmothers, & silly, otherworldly creatures.  
Powell's Studio

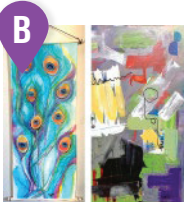

**B**  
**KAY DEE POWELL**  
fb.com/kaydeesartistry  
Spirited silk, acrylic, & encaustic paintings; hand-painted silk scarves.  
Powell's Studio



**B**  
**CAROLINE SCHAUER**  
livingwatermalawi.com  
God's creation & everyday life in Malawi.  
Powell's Studio

## HAVE QUESTIONS?

### Contact Us

Sheila Wood  
info@blainechamber.com

Kay Dee Powell  
kaydeepowell@yahoo.com

Welcome Center  
(360)332-4544



### VIEW EVENT INFO ONLINE

Scan this QR Code with your mobile phone

## ARE YOU AN ARTIST?

Contact Sheila to learn more about the opportunity to be featured in our future art tour!

## SPONSORS



**SATURDAY ART TOURS**  
**MAY 28, JUNE 25**  
**11AM-5PM**

[WWW.BLAINEBYTHESEA.COM/ARTTOUR](http://WWW.BLAINEBYTHESEA.COM/ARTTOUR)

# ARTIST MAP

Find Venue Locations

**A** Blaine Boating Center  
235 Marine Drive

**B** Powell's Studio  
957 Ruby Street

**C** Engledow's Studio\*  
5528 Peregrine Way

**D** Thomas' Studio  
1403 Runge Ave

**L**

**8**

**C**



**3**  
**CHRISTINA M DAVIS**  
fb.com/birchbayartist  
Contemporary fine art, featuring landscapes and botanicals.  
4592 California Trail



**4**  
**JILL & JOE NYMEYER**  
fb.com/baysidetreasures  
Decorative garden art, metal crab & fish.  
354 N Harvey Rd



**G**  
**PEACE ARCH PARK**  
Twenty-fifth Annual International sculpture exhibit featuring a variety of artists.  
Peace Arch Park



**5**  
**PADDY BRUCE**  
Paintings, collage/ construction and assemblage.  
1340 Garfield Ave



**6**  
**RUTH RYCROFT**  
Potter of all things: dinnerware, spirit houses & fairy doors.  
2644 H St



**F**  
**DONNA READ**  
Photography  
Welcome Center

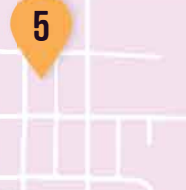

**5**  
**ROCK MORRIS**  
rockmorrisart.com  
I see human forms when I look at landscapes.  
Atwood Farm Brewery



**F**  
**RUTH LAUMAN**  
ruthlauman.com  
Photography & digital art creations.  
Welcome Center



**7**  
**JAMES AGNELLO**  
Drift Away Art  
Post stroke rehabilitative expressive illustrations & driftwood furniture.  
585 Boblett St



**D**  
**JANET THOMAS**  
Mixed media.  
Thomas' Studio



**A**  
**BAILEY FLETCHER**  
instagram.com/bayleafcreations  
Hand sculpted clay animals and animal paintings.  
Boating Center



**I**  
**SHAWNA MORRIS**  
shawnamorris.com  
Vibrant, playful, contemplative impressionistic paintings.  
Living Pantry

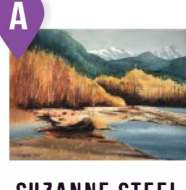

**A**  
**SUZANNE STEEL**  
suzannesteelart.com  
Watercolors & photographs inspired by the sublime energy of nature.  
Boating Center



**H**  
**KATHY HEAVERLO**  
Art quilts, felted bags and embroidered tea towels, gift items.  
Peace Arch City Cafe



**L**  
**JOSEPH KINNEBREW**  
Surrealism  
4294 Birch Bay-Lynden Rd.



**8**  
**DEBORAH HAGGMAN**  
Watercolor paintings, prints, and tiles.  
8814 Goshawk Rd.

**E** Atwood Farm Brewery  
4012 Sweet Road

**F** Blaine Welcome Center  
546 Peace Portal Drive

**G** Peace Arch Park  
19 A Street

**H** Peace Arch City Cafe (10am-4pm)  
658 Peace Portal Drive

**I** Living Pantry  
684 Peace Portal Drive

**J** GLM Wine Co.  
1678 Boblett Street

**K** The Vault  
277 G Street

**L** Semiahmoo Resort  
9565 Semiahmoo Pkwy  
• Donna Grimm - Watercolor/Pastels  
• Dana Hayden - Woodworking  
• Janille Dutton - Fluid Acrylics  
• Alyssa Seymour - Mixed Media

Peace Arch State Park **G**

C Street

D Street

**6**

**1**

**4**

**J**

H Street

Martin Street

Boblett Street

**2**

Cedar Street

**D**  
**KATHY BASTOW**  
Kathy Bastow Designs  
One-of-a-kind decorative jewelry and furnishings.  
Thomas' Studio

**D**  
**JUDY NEWLAND**  
clothgirl.com  
Eco-dyeing used to create cloth that captures the remnants of nature.  
Thomas' Studio

**C**  
**DONNA WENDT**  
My art is focused on fabric, embroidery, applique & folded fabric wall hangings/quilts.  
Engledow's Studio



**A**  
**SONIA L HURT**  
Fine Jewelry.  
Boating Center



**C**  
**NEAL ENGLEADOW**  
Mixed media crafts.  
Engledow's Studio



**A**  
**JENNIFER S. KORN**  
I create "Expressions in Kiln Formed Glass"  
Boating Center

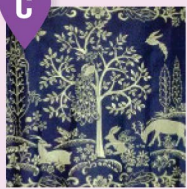

Peace Portal Drive

Peace Portal Drive

Montfort Park

**D**

**3**