

**CHRISTY LLOYD**  
pilgrimsquill.com  
Calligraphy & lettering  
art for events, custom  
commissions & classes.  
89 N Harvey Rd

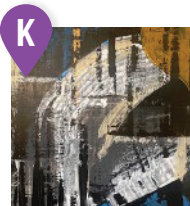

**LIANE M. BUDDEN**  
Whimsical, tongue  
& cheek digital  
drawings & diorama art.  
Boating Center



**KEVIN HOOVER**  
kevhoovarts.com  
Abstract expression  
of the natural art &  
architecture  
of the world itself.  
The Vault

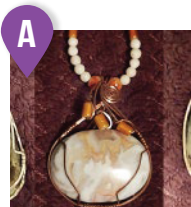

**PAT JAMES**  
Seawind Jewelry  
Gem stones, wire  
wrapped and silver  
set jewelry. Gift items.  
Boating Center

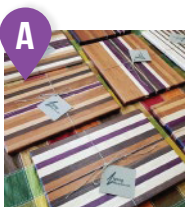

**JOHN & CARRIE TRAX**  
zigzagmtart.com  
Fine Woodwork of cutting  
boards, charcuterie boards,  
cheese slicers, and more.  
Boating Center



**MARJIE MILLER**  
Encaustic, hot melted  
wax infused into  
a surface by heat.  
Powell's Studio



**MOTOKO LEWIS**  
motokolewis.com  
Custom drawings of  
animals in charcoal,  
pastel, and graphite.  
Atwood Farm Brewery



**ANNIE PFLUEGER**  
Anna Pflueger Photography  
Wildlife, Nature &  
Landscape Photography  
of the Pacific Northwest.  
Boating Center



**JOSEPH KINNEBREW**  
Surrealism  
4294 Birch Bay  
Lynden Rd

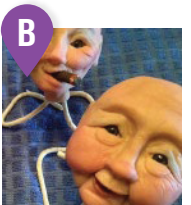

**HEATHER PETERSON**  
Clayful Creations  
Armatured sculptures of  
gnomes, ogres, fairy  
Godmothers, & silly,  
otherworldly creatures.  
Powell's Studio

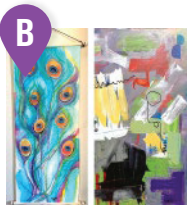

**KAY DEE POWELL**  
fb.com/kaydeesartistry  
Spirited silk, acrylic, &  
encaustic paintings;  
hand-painted silk scarves.  
Powell's Studio

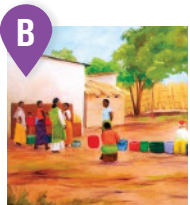

**CAROLINE SCHAUER**  
livingwatermalawi.com  
God's creation  
& everyday life  
in Malawi.  
Powell's Studio

## VIEW EVENT INFO ONLINE

Scan this QR Code  
with your mobile phone



## HAVE QUESTIONS?

### Contact Us

Sheila Wood  
info@blainechamber.com

Kay Dee Powell  
kaydeepowell@yahoo.com

Welcome Center  
(360)332-4544

## SPONSORS



**SATURDAY ART TOUR**  
**JUNE 25**  
**11AM-5PM**

[WWW.BLAINEBYTHESEA.COM/ARTTOUR](http://WWW.BLAINEBYTHESEA.COM/ARTTOUR)



**DANA HAYDEN**  
Woodworking  
Semiahmoo Resort



**DONNA GRIMM**  
Watercolor/Pastels  
Semiahmoo Resort



**JANILLE DUTTON**  
Fluid Acrylics  
Semiahmoo Resort



**ALYSSA SEYMOUR**  
Spooky Nature  
Artist - Painting  
& mixed Media  
Semiahmoo Resort



**GEORGIA DONOVAN**  
Whimsical, playful,  
colorful, local  
themes, acrylic and  
mixed media on canvas.  
Semiahmoo Resort



**ALYSSA SEYMOUR**  
Spooky Nature  
Artist - Painting  
& mixed Media  
Semiahmoo Resort



**NEAL ENGLEDOW**  
Mixed media crafts.  
Semiahmoo Resort



**SONIA L HURT**  
Fine Jewelry.  
Boating Center



**JENNIFER S. KORN**  
I create "Expressions in  
Kiln Formed Glass"  
Boating Center



**CHRISTINA M DAVIS**  
[fb.com/birchbayartist](https://fb.com/birchbayartist)  
Contemporary fine art,  
featuring landscapes  
and botanicals.  
4592 California Trail



**JILL & JOE NYMEYER**  
[fb.com/baysidetreasures](https://fb.com/baysidetreasures)  
[homedecor](https://fb.com/baysidetreasures)  
Decorative garden  
art, metal crab  
& fish.  
354 N Harvey Rd

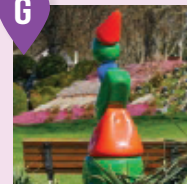

**PEACE ARCH PARK**  
Twenty-fifth Annual  
International sculpture  
exhibit featuring  
a variety of artists.  
Peace Arch Park

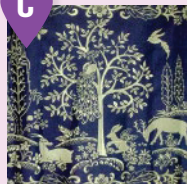

**DONNA WENDT**  
My art is focused on  
fabric, embroidery,  
applique & folded fabric  
wall hangings/quilts.  
Semiahmoo Resort



**KATHY BASTOW**  
[Kathy Bastow Designs](https://www.kathybastowdesigns.com)  
One-of-a-kind decorative  
jewelry and furnishings.  
Thomas' Studio



**JUDY NEWLAND**  
[clothgirl.com](https://www.clothgirl.com)  
Eco-dyeing used to  
create cloth that  
captures the remnants  
of nature.  
Thomas' Studio

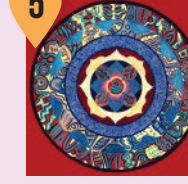

**PADDY BRUCE**  
Paintings, collage/  
construction and  
assemblage.  
1340 Garfield Ave



**RUTH RYCROFT**  
Potter of all things:  
dinnerware, spirit  
houses & fairy doors.  
2644 H Street Road

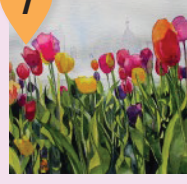

**DEBORAH HAGGMAN**  
Watercolor paintings,  
prints, and tiles.  
8814 Goshawk Rd.



**RUTH LAUMAN**  
[ruthlauman.com](https://www.ruthlauman.com)  
Photography  
& digital art  
creations.  
Welcome Center

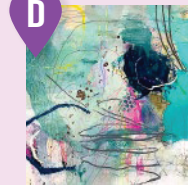

**JANET THOMAS**  
Mixed media.  
Thomas' Studio

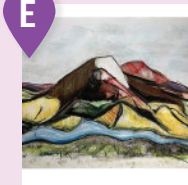

**ROCK MORRIS**  
[rockmorrisart.com](https://www.rockmorrisart.com)  
I see human forms  
when I look at  
landscapes.  
Atwood Farm Brewery



**SHAWNA MORRIS**  
[shawnamorris.com](https://www.shawnamorris.com)  
Vibrant, playful,  
contemplative  
impressionistic paintings.  
Living Pantry

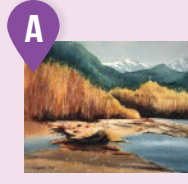

**SUZANNE STEEL**  
[suzannesteelart.com](https://www.suzannesteelart.com)  
Watercolors &  
photographs inspired  
by the sublime energy  
of nature.  
Boating Center



**KATHY HEAVERLO**  
Art quilts, felted bags  
and embroidered tea  
towels, gift items.  
Peace Arch City Cafe



**DONNA REED**  
Photography  
Welcome Center

**A** Blaine Boating Center  
235 Marine Drive

**B** Powell's Studio  
957 Ruby Street

**C** Semiahmoo Resort  
9565 Semiahmoo Pkwy

**D** Thomas' Studio  
1403 Runge Ave

**E** Atwood Farm Brewery  
4012 Sweet Road

**F** Blaine Welcome Center  
546 Peace Portal Drive

**G** Peace Arch Park  
19 A Street

**H** Peace Arch City Cafe (10am-4pm)  
658 Peace Portal Drive

**I** Living Pantry  
684 Peace Portal Drive

**J** The Vault  
277 G Street

